



TROUBLESHOOTING

QUICK CHECKLIST BEFORE YOU CALL

Save Time & Money

1 Leaking

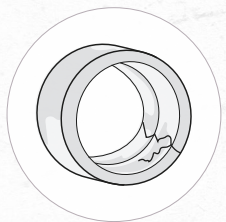

O-ring may be nicked, deformed or twisted

Check for foreign particles on bowl valve seat

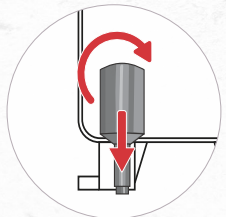

Push and twist valve in place to secure

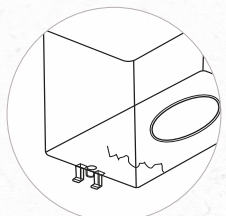

Check bowl for cracking

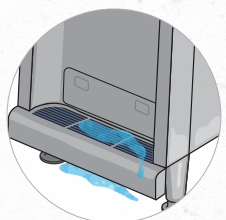

Empty tray if drain tray overflowing

2 No product agitation



Check impeller and axle and replace if worn or broken

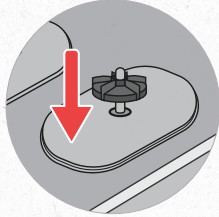

Check impeller is installed correctly

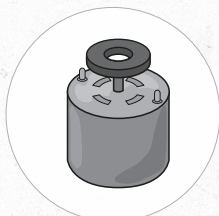

If pump motor magnet needs adjustment, call for service

3 No refrigeration

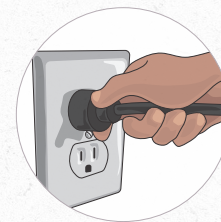

Check if dispenser is plugged in

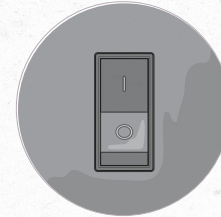

Turn on dispenser

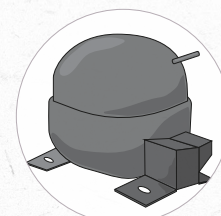

If compressor is not working but fan does, call for service

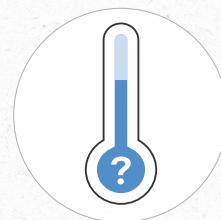

Call for service if thermostat is not working

4 Poor refrigeration

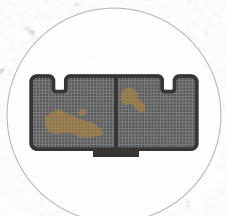

Clean condenser and condenser filter



If impeller does not spin, check for faulty pump motor and call for service



If compressor and fan are not working, call for service



Call for service if thermostat is not working

5 Noisy machine

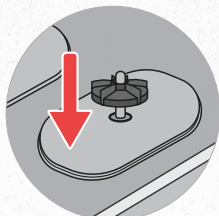

Check impeller is installed correctly



Check bowl and pump are installed correctly before turning on

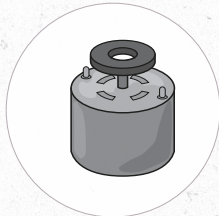

If pump motor bearings are faulty, call for service



Check impeller and axle and replace if worn or broken

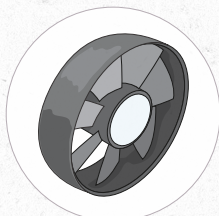

Check for bent fan blade, if bent call for service

NEED ASSISTANCE? The myCoketech Team is here to help. Go to myCoke.com/ESPortal or call/text 1-800-241-COKE (2653)

